

**PIANO DI MIGLIORAMENTO AGRICOLO AMBIENTALE**

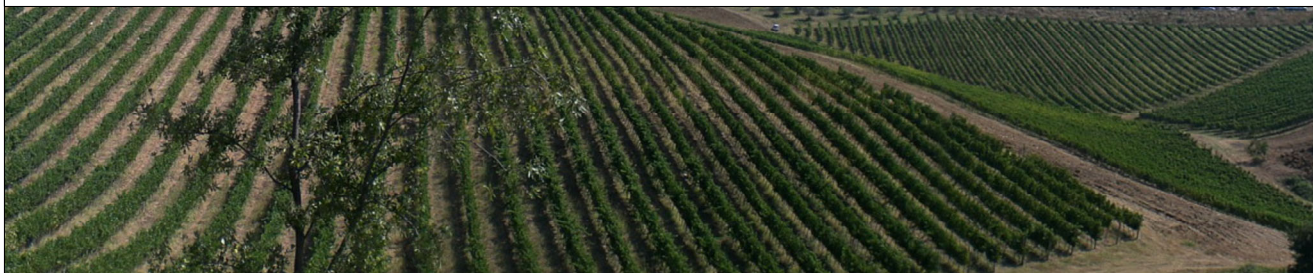

**STATO SOVRAPPOSTO**

**CONSISTENZA FABBRICATI ED ANNESSI**

**Polo Aziendale "La Sala"**

scala: 1:2000/200

data: gennaio 2023

aggiornamento: 02

*la Proprietà*

**Azienda Agricola "Il Torriano"**  
**di Francesco Rossi Ferrini**  
**società agricola in nome collettivo**

50026 San Casciano V. di Pesa - Via di Collina, 8

*il Tecnico*

**Arch. Federico Franci**  
50131 Firenze - Viale dei Mille, 103  
tel/fax 055/283041 mail: federico.franci@libero.it

**Arch. Vito Palma**  
50134 Firenze - Via G. Barbera, 5  
tel/fax 055/283041 mail: vitopalma@tin.it

SOVRAPPOSTO  
TAV.

**18b**

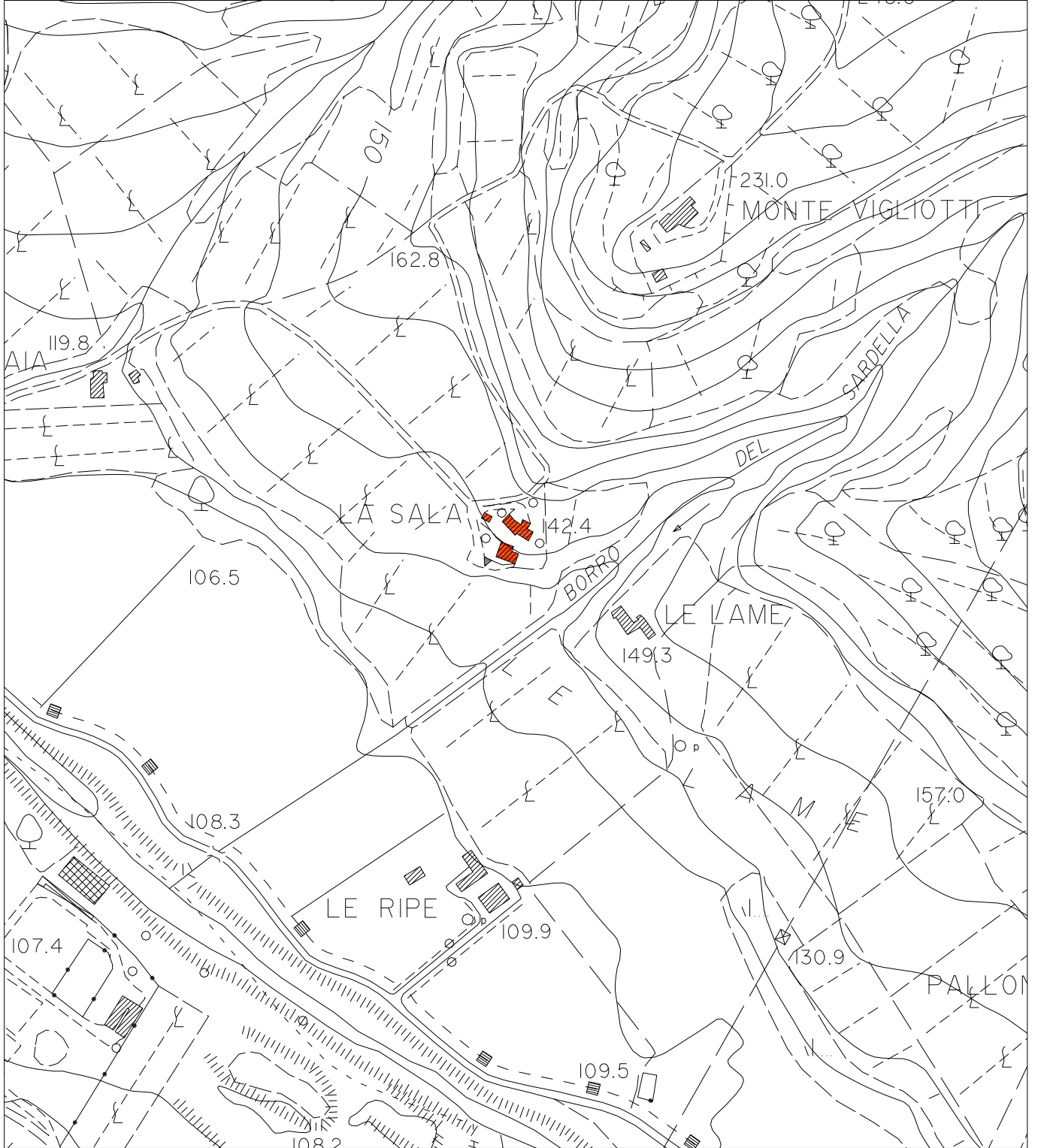

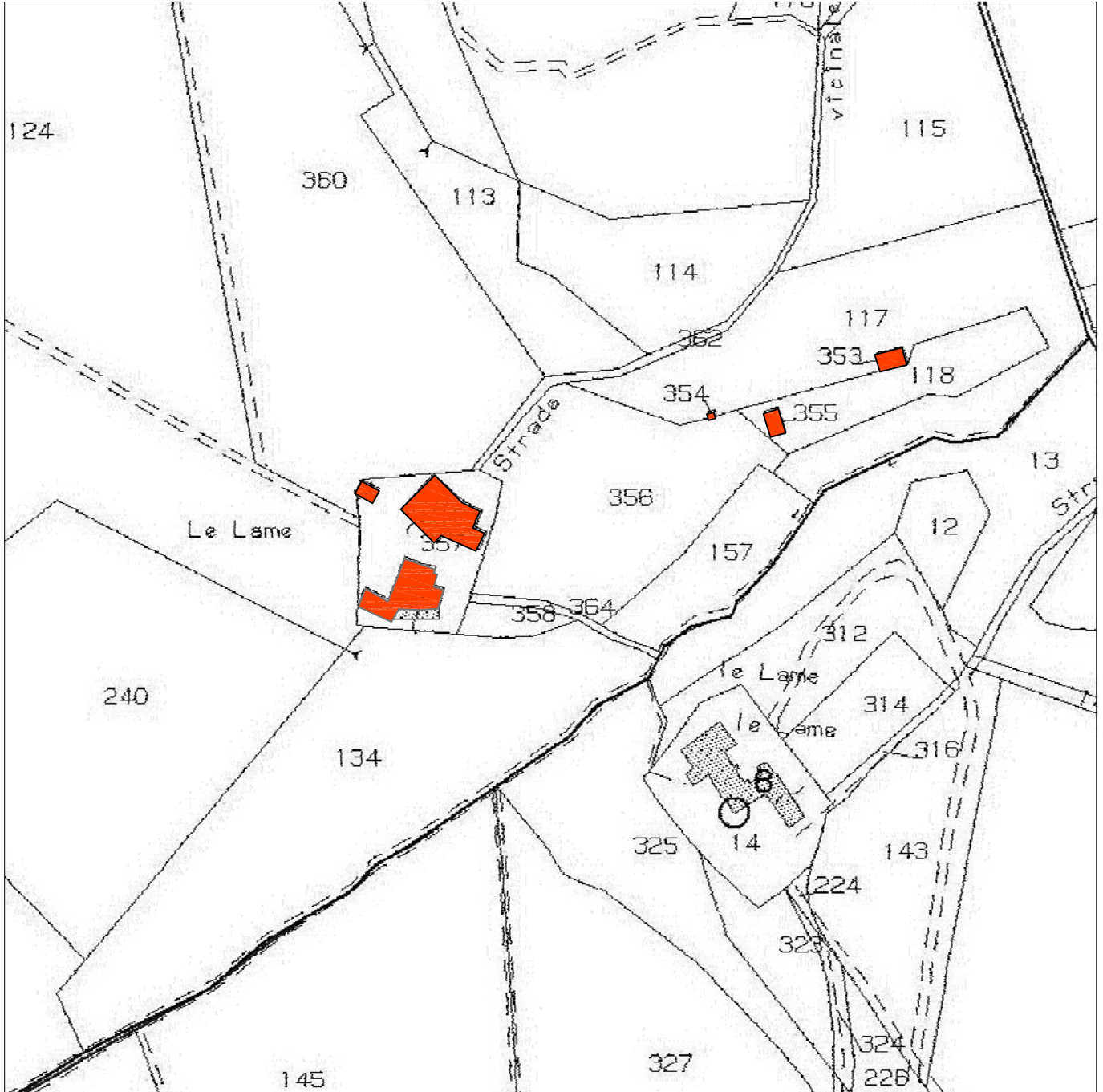



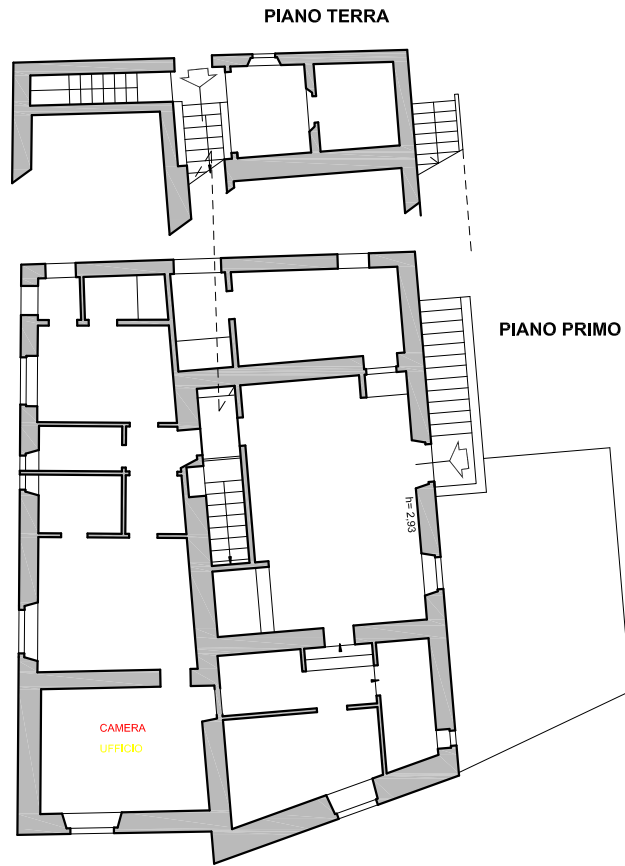



Prospetto Nord-Est

Prospetto Sud-Est





Prospetto Sud-Ovest



Prospetto Sud-Ovest - particolare tettoia a sbalzo



Prospetto Nord-Ovest

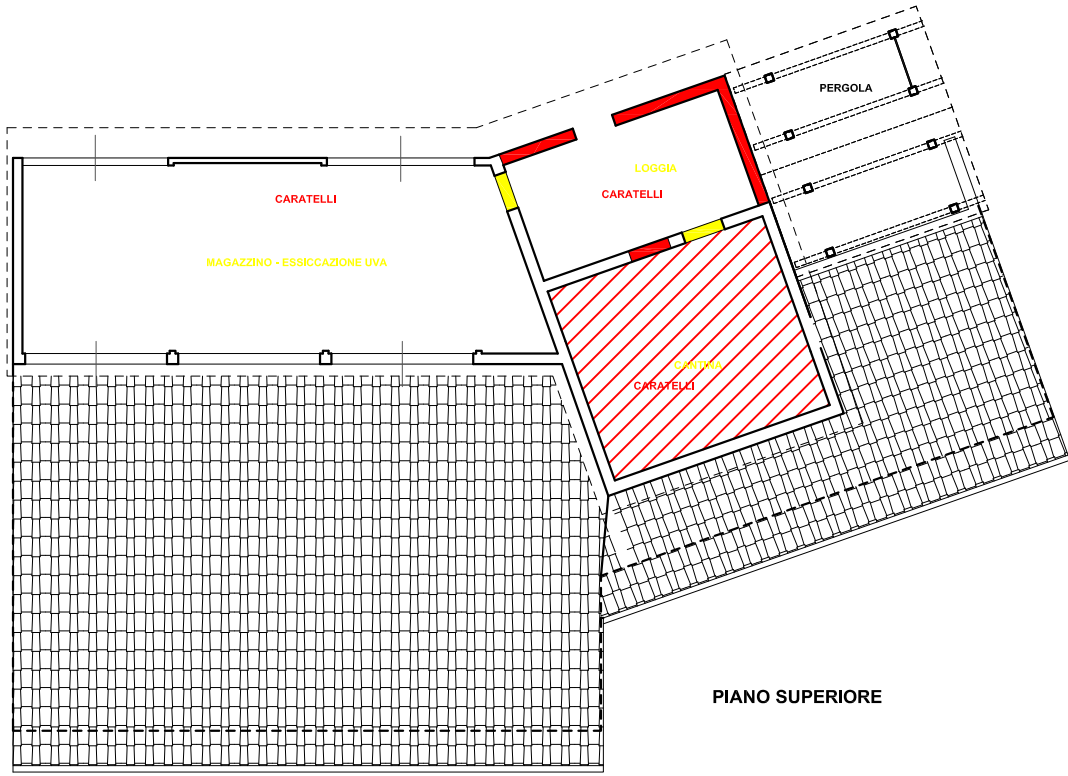

PIANO SUPERIORE

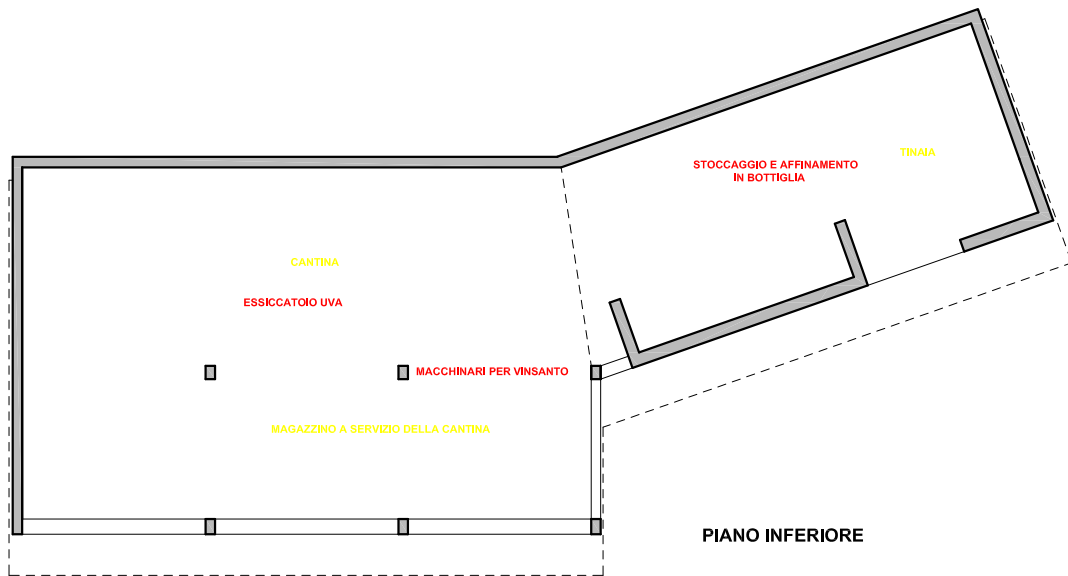

PIANO INFERIORE





Prospetto Sud-Ovest

Prospetto Nord-Est





Prospetto Nord-Ovest

Prospetto Sud-Est



Scheda fab C	Piante	scala 1/200	Foglio 30	particella 357
--------------	--------	-------------	-----------	----------------

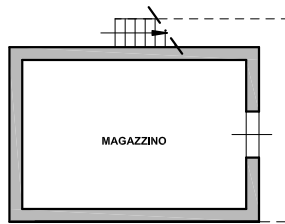

PIANO TERRA

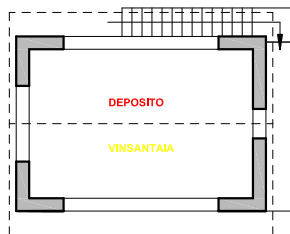

PIANO PRIMO



Prospetto Nord-Ovest  
Prospetto Nord-Est





Prospetto Sud-Est

Prospetto Sud-Ovest



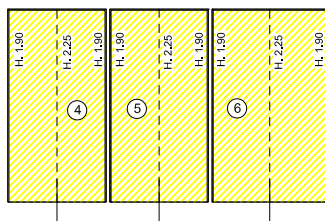
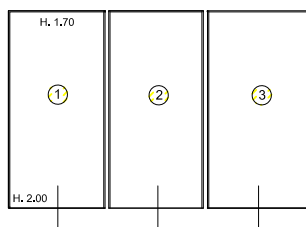

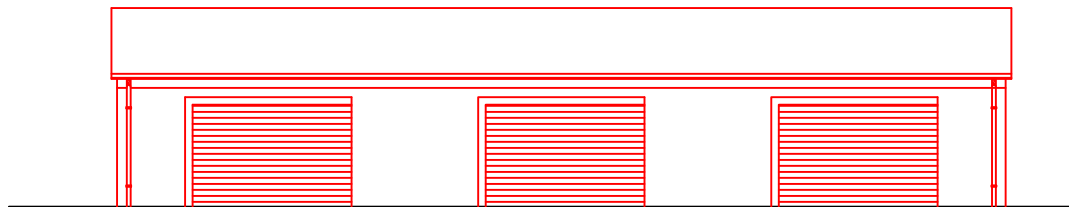

PROSPETTO FRONTALE

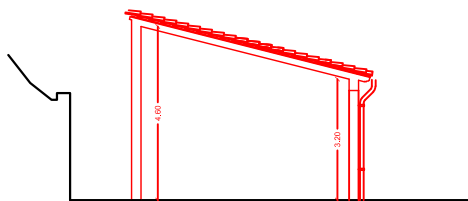

SEZIONE B-B

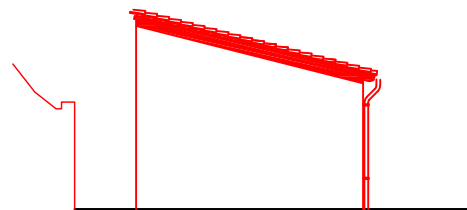

PROSPETTO LATERALE

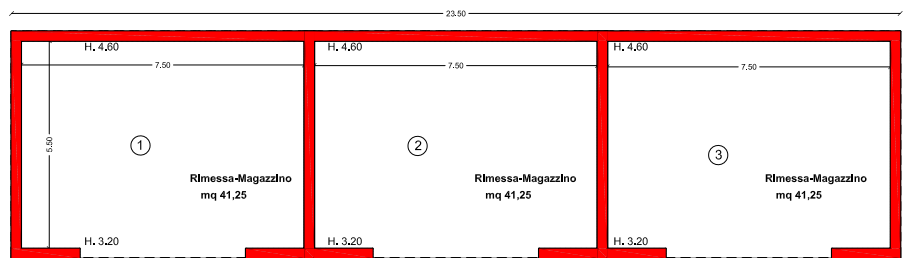

PIANTA

**Volume**  
 1,2,3 )  $23,60 \times 6,00 = \text{mq } 141,60 \times 3,90 \text{ hmp} = 552,24 \text{ mc}$

**(Scal) Superficie calpestabile**

particella 355 =  $3 \times 41,25 \text{ mq} = 123,75 \text{ mq}$