

PIANO DI MIGLIORAMENTO AGRICOLO AMBIENTALE



STATO SOVRAPPOSTO

CONSISTENZA FABBRICATI ED ANNESSI

Polo Aziendale "Il Torriano"

scala: 1:2000/200

data: gennaio 2023

aggiornamento: 02

la Proprietà

Azienda Agricola "Il Torriano"
di Francesco Rossi Ferrini
società agricola in nome collettivo

50026 San Casciano V. di Pesa - Via di Collina, 8

il Tecnico

Arch. Federico Franci
50131 Firenze - Viale dei Mille, 103
tel/fax 055/283041 mail: federico.franci@libero.it

Arch. Vito Palma
50134 Firenze - Via G. Barbera, 5
tel/fax 055/283041 mail: vitopalma@tin.it

SOVRAPPOSTO
TAV.

17^b

ANNESI RURALI

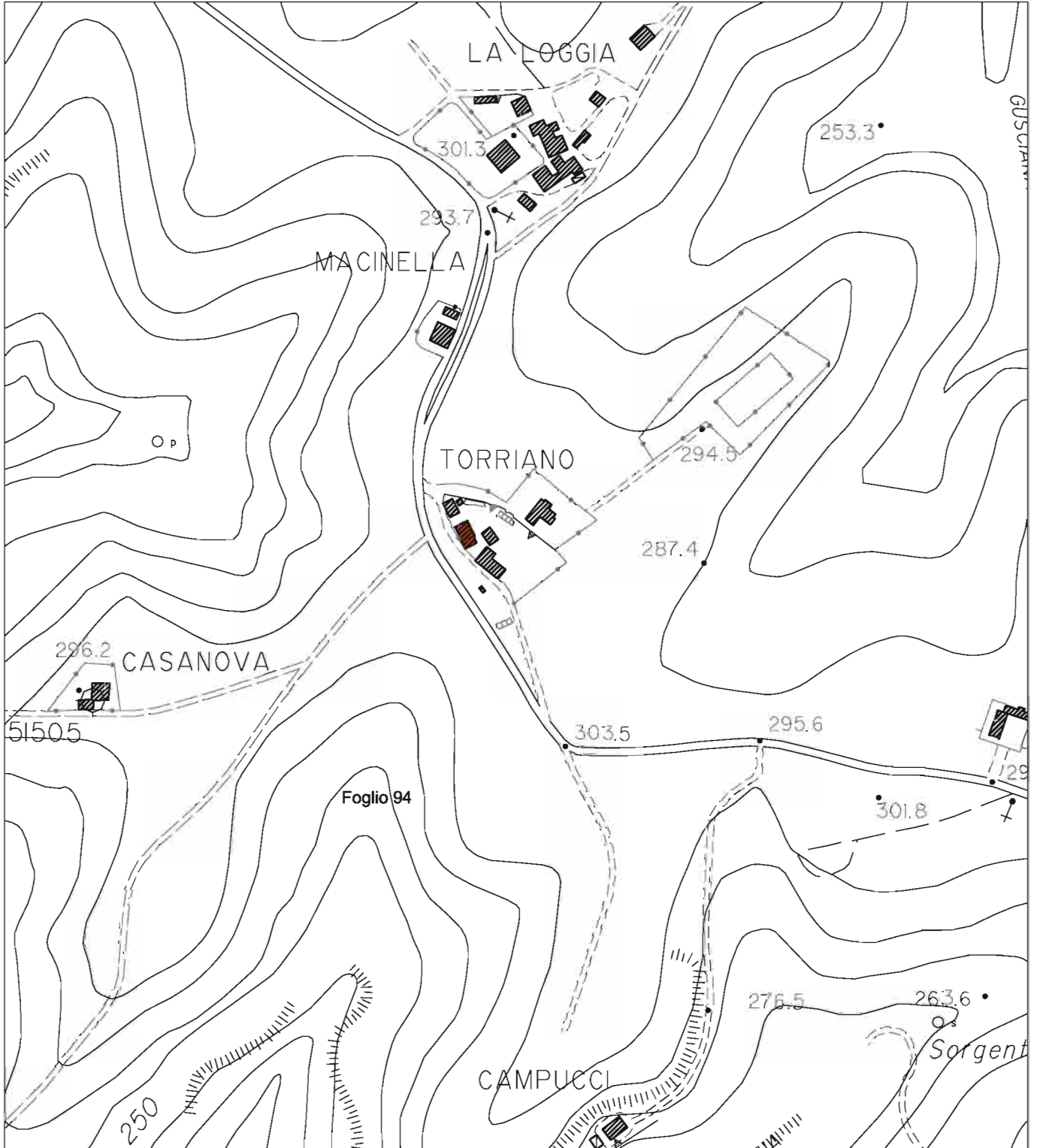



Piano Coperture

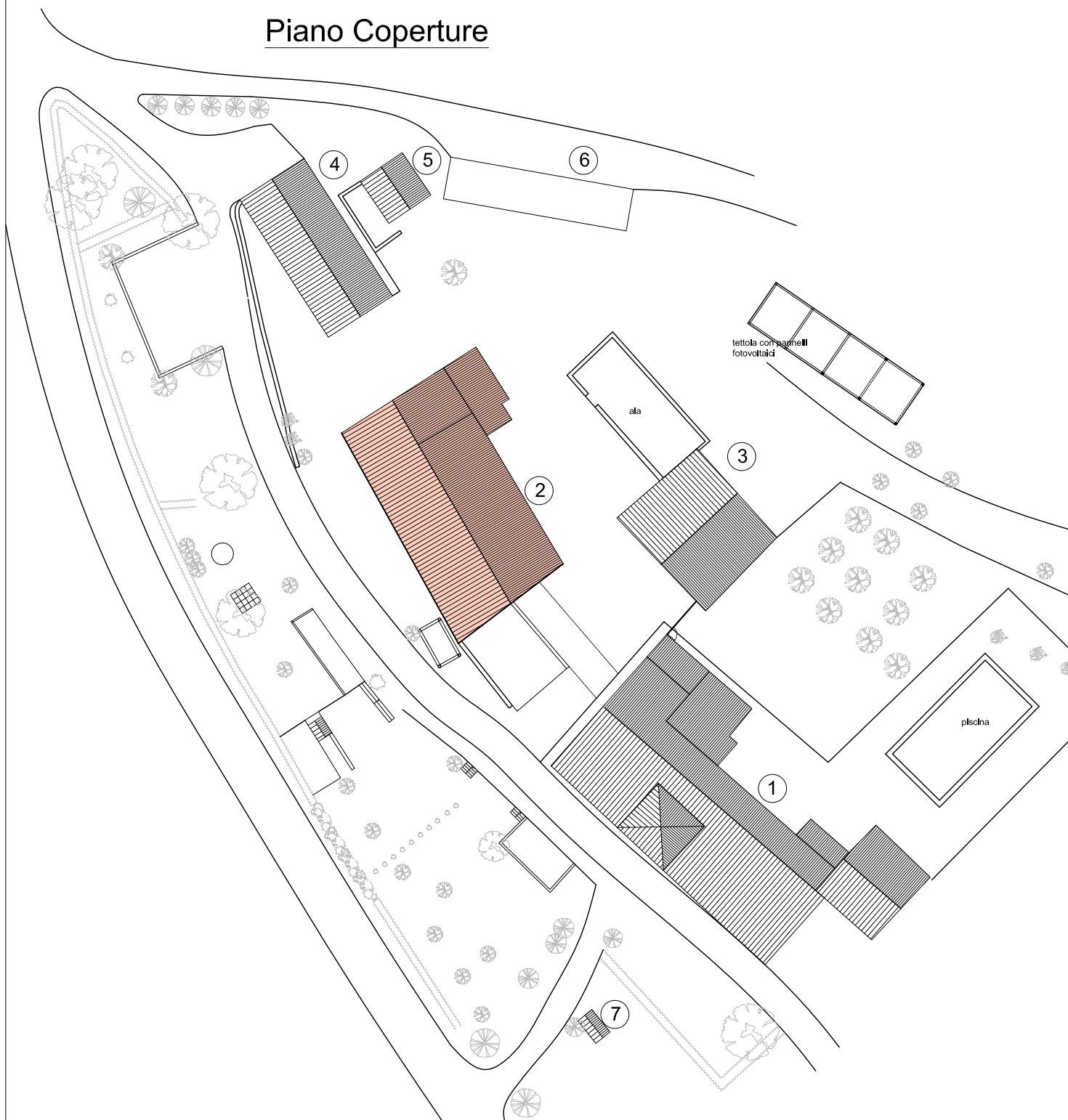

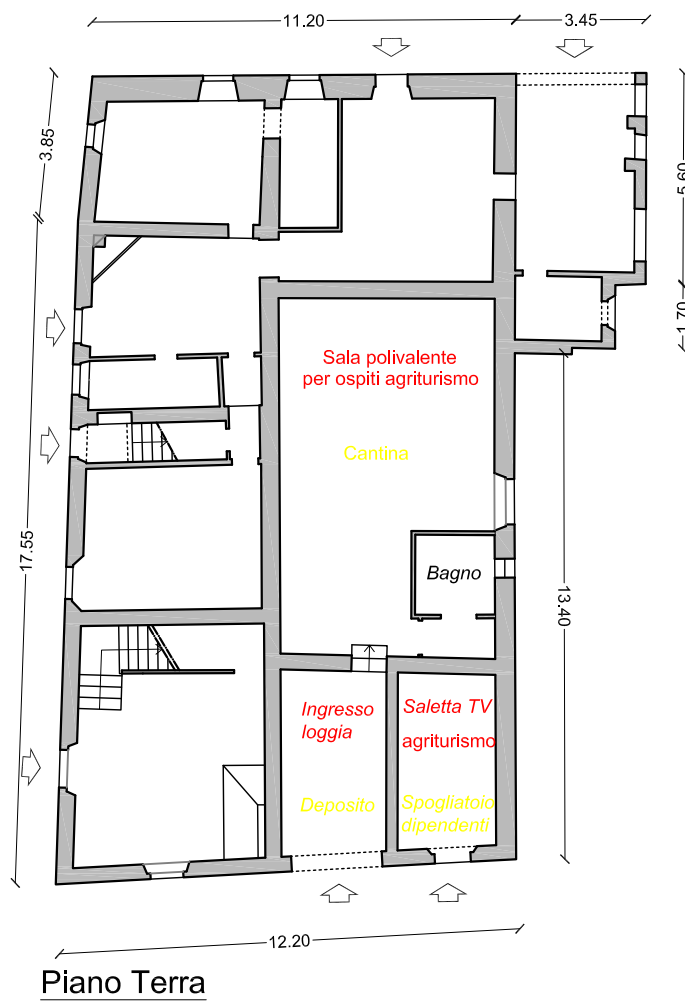

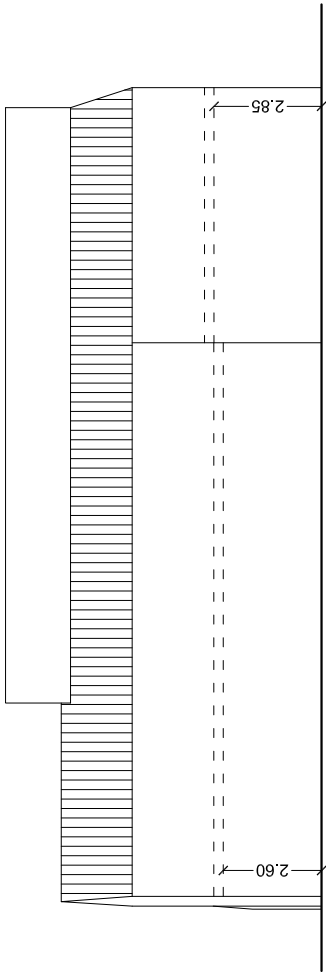

PROSPETTO SUD-OVEST

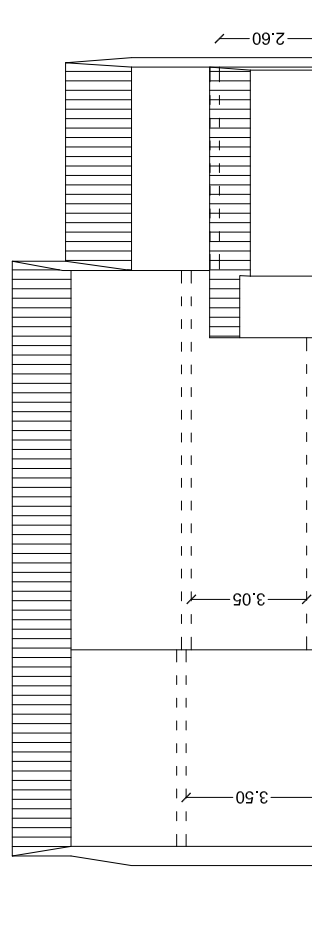

PROSPETTO NORD-EST

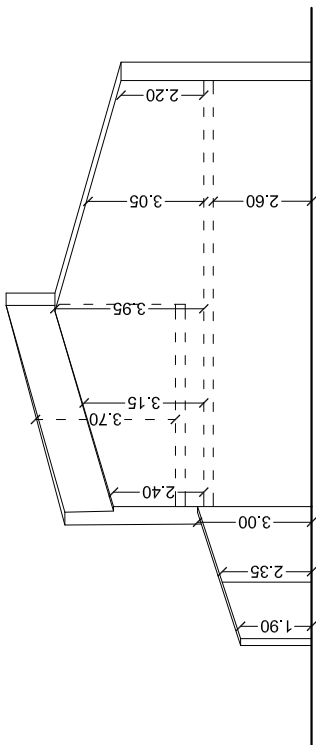

PROSPETTO NORD-OVEST

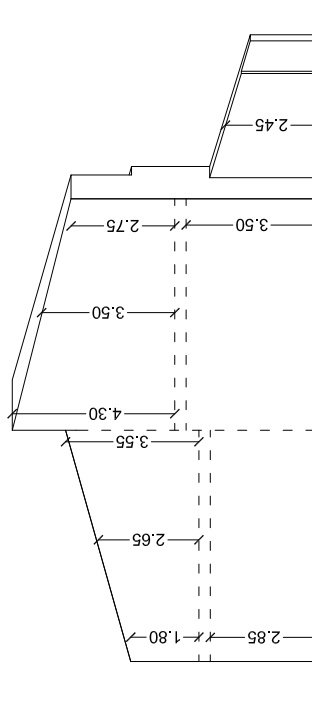

PROSPETTO SUD-EST

Piano Coperture



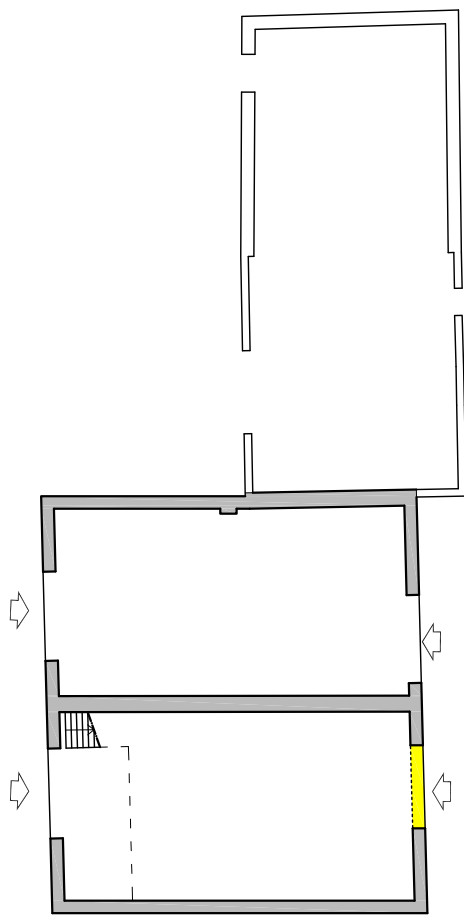

Piano Terra

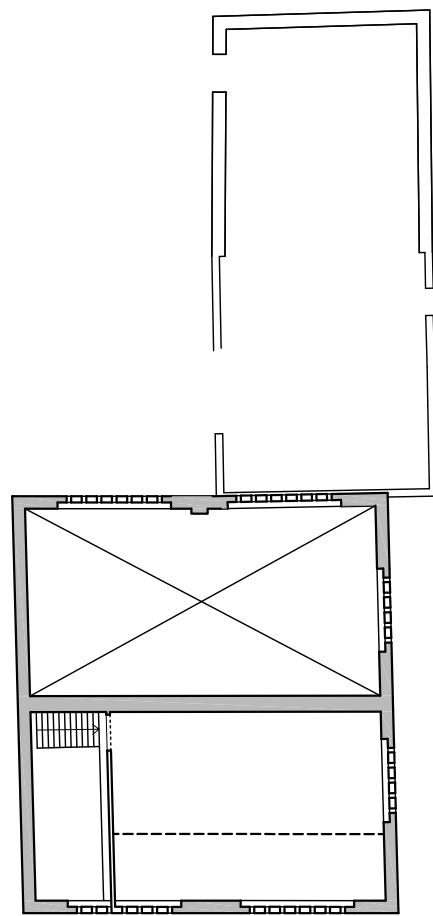

Piano soppalco

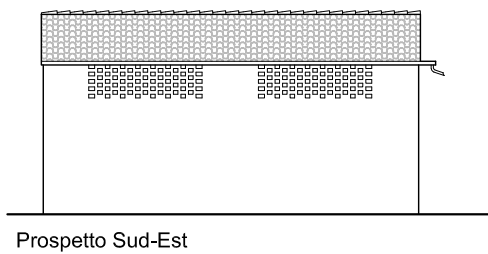
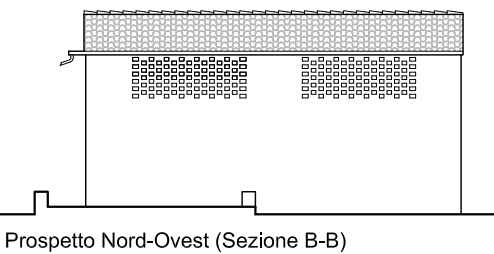
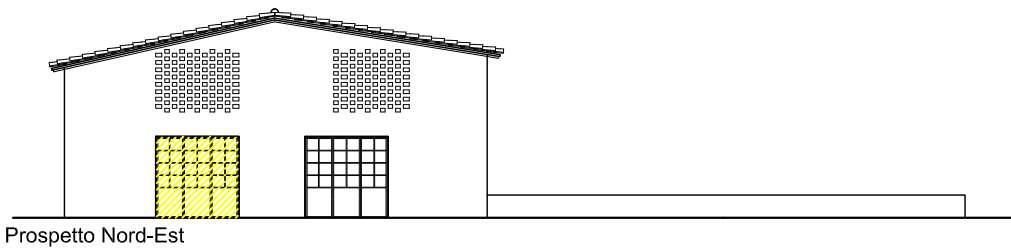
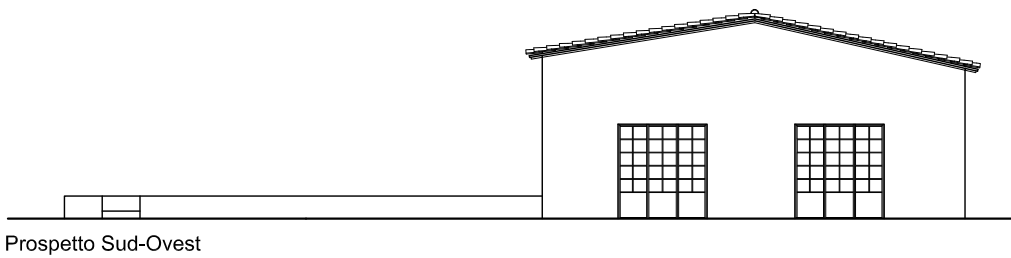
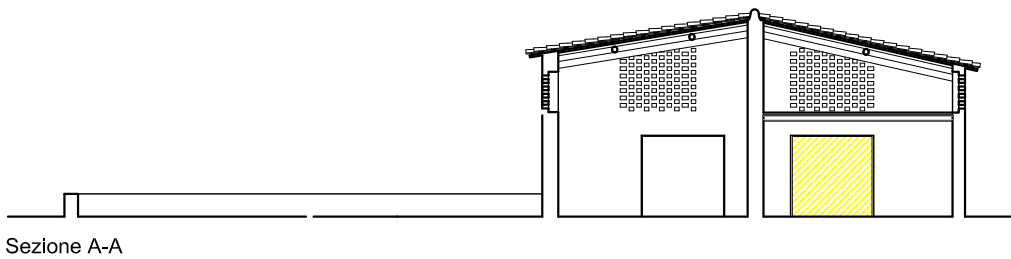

Piano Coperture

